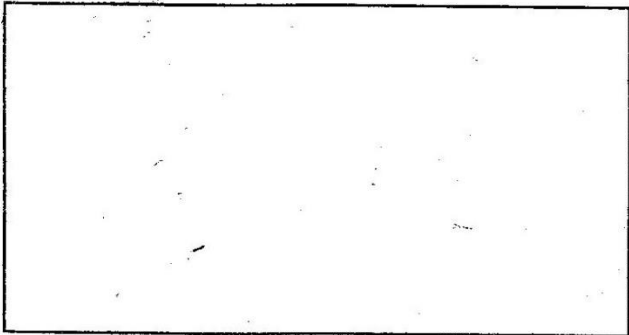

GRADE 4 HOLIDAY HOMEWORK 2020

MUSIC

EXERCISE 1

1. How many stanzas are there in our National Anthem? _____
2. The National Anthem is an example of a _____ song.
(lullaby, patriotic, carol)
3. "Lala mtoto lala, mama anakuja lala" This is a _____ song.
(sacred, lullaby, folk)
4. Draw a kayamba

5. How is this instrument played? _____

Parent's / Guardian's signature
Benchmark Holiday Assignment

Date:

Pg.81

GRADE 4

EXERCISE 2

Draw a face showing

1. Sad face

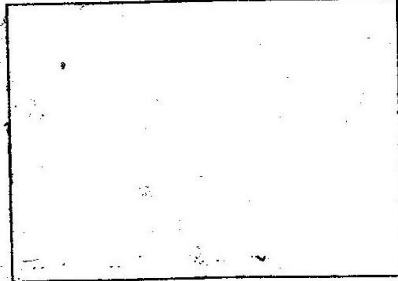

2. Happy occasion

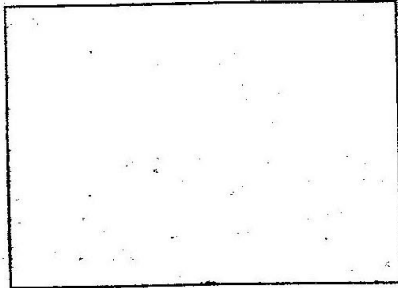

3. Draw a child playing drum

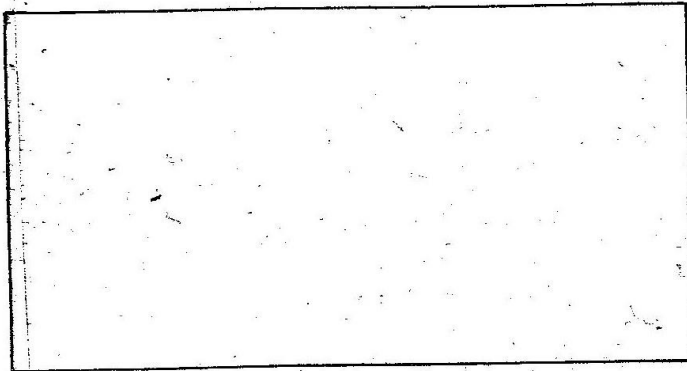

4. Songs mainly sang in church are called _____ songs.

5. Songs sang during Christmas are called _____ songs.

Parent's/ Guardian's signature
Benchmark Holiday Assignment

Date:

Pg.82

GRADE 4

MUSIC ACTIVITIES.

EXERCISE 1

1. How many stanzas are there in our National Anthem? _____

2. The National Anthem is an example of a _____ song.
(lullaby, patriotic, carol)

3. "Lala mtoto lala, mama anakuja lala" This is a _____ song.
(sacred, lullaby, folk)

4. Draw a kayamba

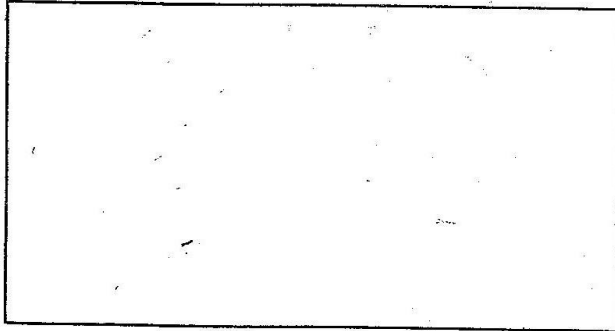

5. How is this instrument played? _____

Parent's / Guardian's signature
Benchmark Holiday Assignment

Date:

Pg.81

GRADE 4

EXERCISE 2

Draw a face showing

1. Sad face

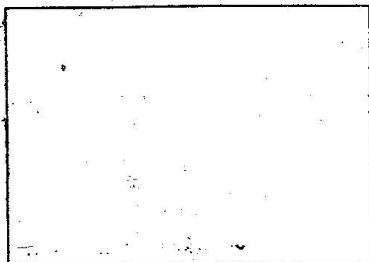

2. Happy occasion

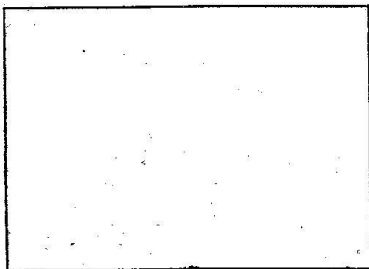

3. Draw a child playing drum

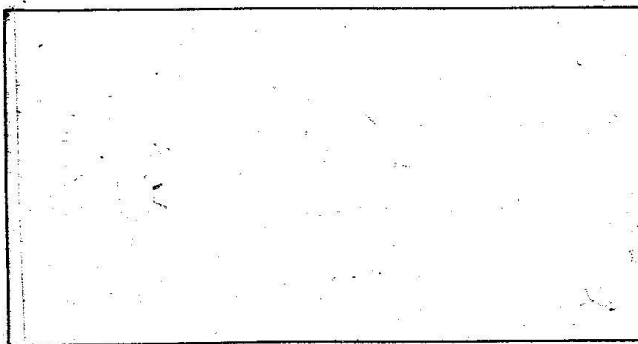

4. Songs mainly sang in church are called _____ songs.

5. Songs sang during Christmas are called _____ songs.

Parent's/Guardian's signature
Benchmark Holiday Assignment

Date:

Pg.82

GRADE 4

EXERCISE 3

Name 5 examples of song.

1. _____
2. _____
3. _____
4. _____
5. _____

Name the following musical instruments





Parent's / Guardian's signature
Benchmark Holiday Assignment

Date:

Pg.83

GRADE 4